

OUTAGAMIE COUNTY CERTIFIED SURVEY MAP NO.

Lot 2 of Certified Survey Map No. 6957, being part of the Southwest 1/4 of the Southwest 1/4 of Section 10, T21N, R18E, Village of Little Chute, Outagamie County, Wisconsin.

SW CORNER
SECTION 10-21-18
BERNTSEN MONUMENT

- LEGEND**
- = 3/4" X 24" REBAR SET WEIGHING 1.502 LBS./LIN. FT.
 - = 3/4" REBAR FOUND
 - ⊙ = 1" IRON PIPE FOUND

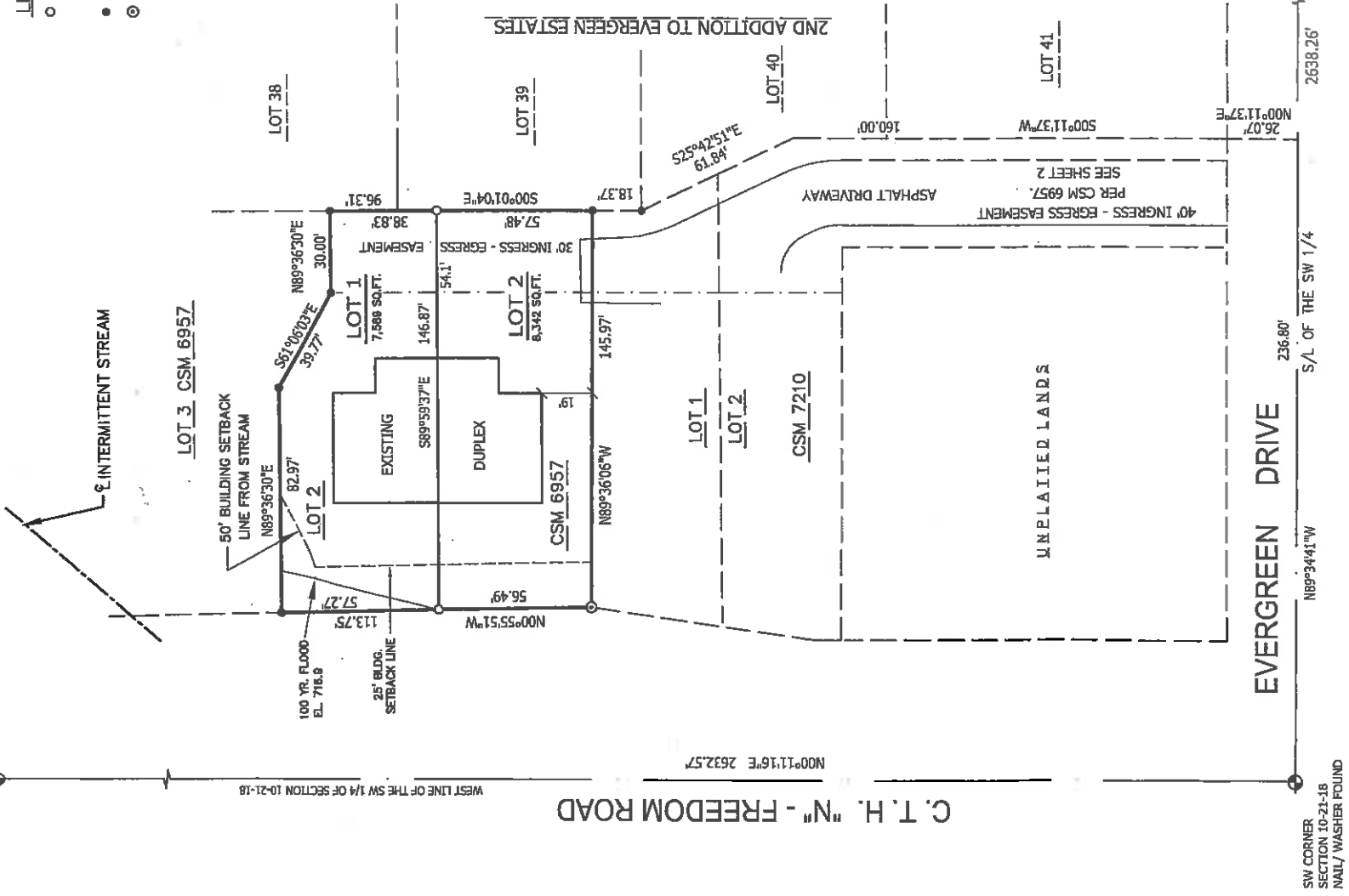

Bearings are referenced to Wisconsin Coordinate System, Outagamie County.

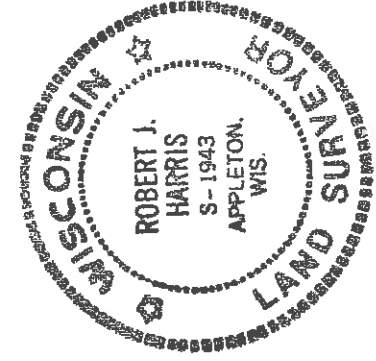

SW CORNER
SECTION 10-21-18
NAIL/WASHER FOUND

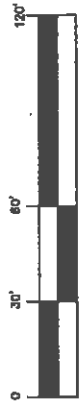

1 inch = 60 ft.



HARRIS & ASSOCIATES, INC.
CONSULTING ENGINEERS
AND LAND SURVEYORS

2718 NORTH MEADE ST.
APPLETON, WI 54911
TEL: (920) 733-8377
FAX: (920) 733-4731
WWW.HARRISINC.NET

Robert J. Harris 8-10-16
Robert J. Harris PLS 1943 Date

OUTAGAMIE COUNTY CERTIFIED SURVEY MAP NO.

EASEMENT DETAILS

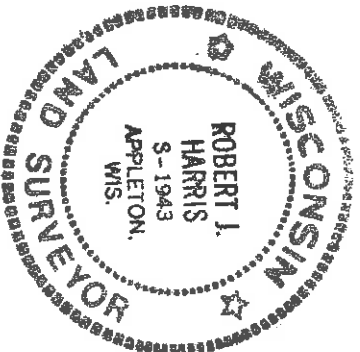
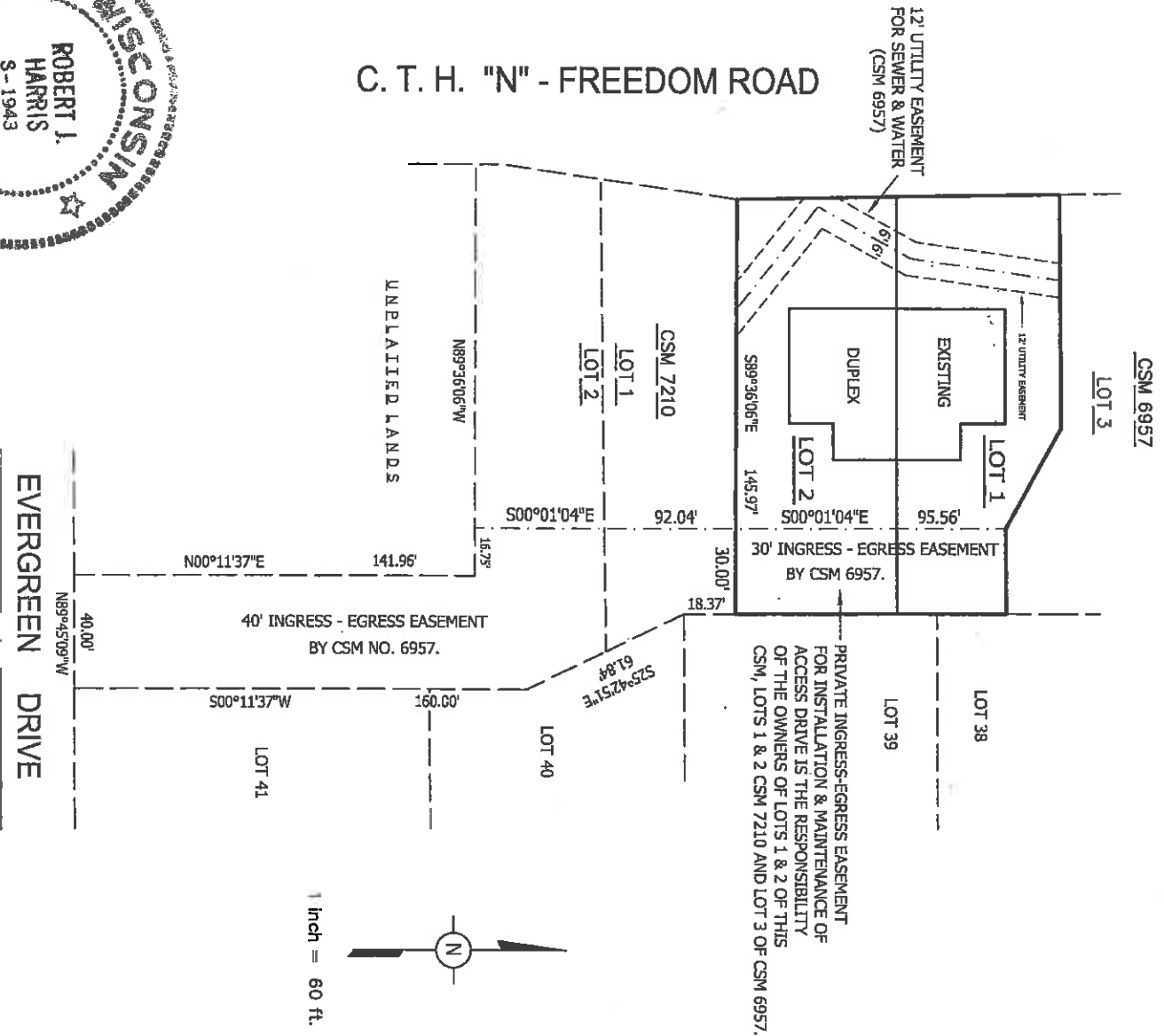

NOTE:
 WHEN ATTACHED DWELLING UNITS ARE CREATED, MATTERS OF MUTUAL CONCERN TO THE ADJACENT PROPERTY OWNERS, DUE TO CONSTRUCTION, CATASTROPHE AND MAINTENANCE, SHALL BE GUARDED AGAINST BY PRIVATE COVENANTS AND DEED RESTRICTIONS AND THE APPROVING AUTHORITIES SHALL NOT BE HELD RESPONSIBLE.

Robert J. Harris
 Robert J. Harris PLS 1943 Date *8-10-16*

HARRIS & ASSOCIATES, INC.
 CONSULTING ENGINEERS AND LAND SURVEYORS

2718 NORTH MEADE ST.
 APPLETON, WI 54911
 TEL: (920) 733-8977
 FAX: (920) 733-4731
 WWW.HARRISINC.NET

OUTAGAMIE COUNTY CERTIFIED SURVEY MAP NO.

SURVEYOR'S CERTIFICATE

I, Robert J. Harris, Professional Land Surveyor, certify that I have surveyed, divided and mapped all of Lot Two (2) of Certified Survey Map No. 6957, filed in Volume 41 of Certified Survey Maps on Page 6957 as Document No. 2036864, being part of the Southwest ¼ of the Southwest ¼ of Section 10, T21N, R18E, Village of Little Chute, Outagamie County, Wisconsin, described as follows: Beginning at the Southeast corner of said Lot One (1); thence N00°11'37"E, 160.00 feet; thence N25°42'51"W, 61.84 feet; thence N00°01'04"W, 18.37 feet to the point of beginning; thence N89°36'06"W, 145.97 feet; thence N00°55'51"W, along the East right-of-way line of C.T.H. "N", 113.75 feet; thence N89°36'30"E, 82.97 feet; thence S61°06'03"E, 39.77 feet; thence N89°36'30"E, 30.00 feet; thence S00°01'04"E, 96.31 feet to the point of beginning.

That I have made such survey, map and land division as shown hereon, under the direction of Chuck Hietpas.

That this map is a correct representation of the exterior boundary lines of the land surveyed and the division of that land.

That I have fully complied with the provisions of Chapter 236.34 of the Wisconsin Statutes and the Subdivision Ordinances of the Village of Little Chute in surveying, dividing and mapping the same.

Robert J. Harris 8-10-16

Robert J. Harris, PLS 1943

Date

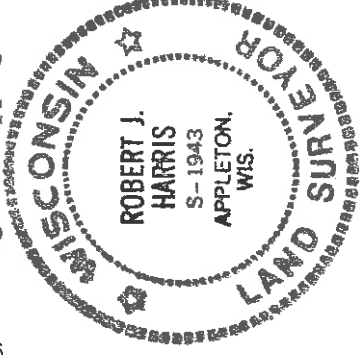

OWNER'S CERTIFICATE

As owner, I hereby certify that I have caused the land described to be surveyed, divided and mapped as shown and represented on this map.

Dated this ____ day of _____, 2016.

Chuck Hietpas _____ Date
Chuck Hietpas Construction, Inc.

State of Wisconsin)
 ss
Outagamie County)

Personally came before me this ____ day of _____, 2016, the above-named person to me known to be the person who executed the foregoing instrument and acknowledged the same.

Notary Public _____ My commission expires: _____

OUTAGAMIE COUNTY CERTIFIED SURVEY MAP NO. _____

VILLAGE BOARD APPROVAL

This Certified Survey Map was approved by the Village of Little Chute.

Village President _____ Date _____ Village Clerk _____ Date _____

TREASURER'S CERTIFICATE

I certify that there are no unpaid taxes of unpaid special assessments on any of the lands included in this Certified Survey Map.

County Treasurer _____ Date _____ Village Treasurer _____ Date _____

NOTES

1. This Certified Survey Map is all of Tax Parcel No. 260436103.
2. The property owner of record is Chuck Hiepjas Construction, Inc.
3. This Certified Survey Map is contained wholly within the property described in Document No. 1763475.

Robert J. Harris _____ *8-10-16* _____
Robert J. Harris, PLS 1943 Date

